

La Virgen de los Remedios *Na Rynku Perskim*

Trombón 1

"Patrona de Jimena y Alcaldesa Perpetua"

Dedicada al Pueblo de Jimena (Jaén) Hermandad de Nuestra Señora de los Remedios, siendo su Presidente Diego Moreno Ruiz
Tiene lugar EL ESTRENO ABSOLUTO de la Obra "La Virgen de los Remedios" de Juan Carlos Cañada Gómez
El día 17 de junio 2018 en el Santuario de Cánava (Sierra Mágina) Jimena (Jaén)
Presidiendo este Acto Dña. Esther Ulloa Navarrete Alcaldesa de dicho Municipio.

Espressivo e sémplice

A

sotto voce

B

Juan Carlos Cañada Gómez

Moderato $\text{♩} = 92$

2

8

8

loco

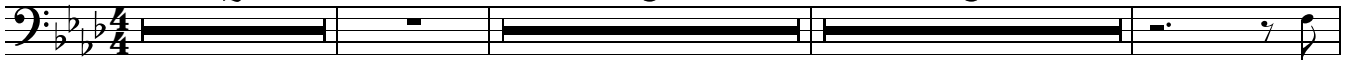

C

Più mosso

21

mf

allargando A tempo

P súbito

27

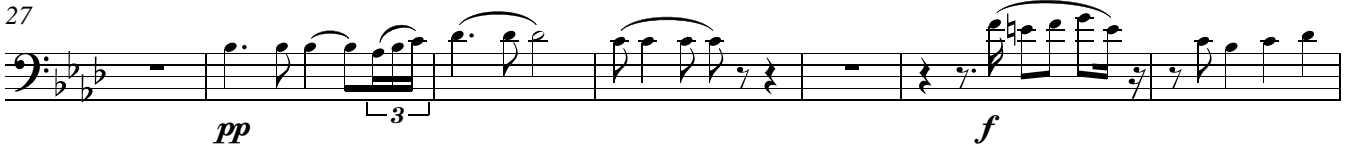

pp

f

D

Più mosso

34

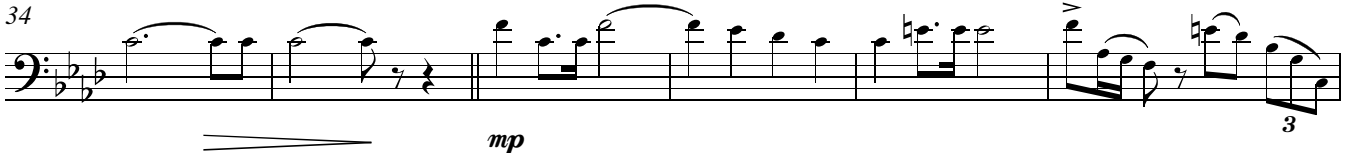

mp

40

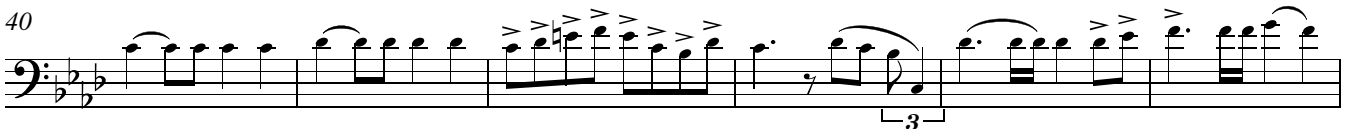

46

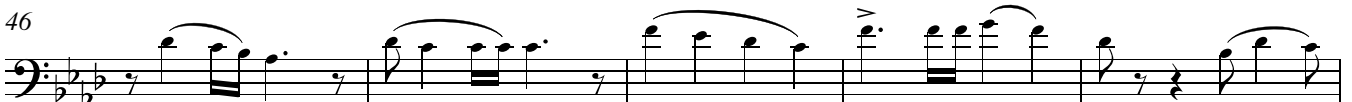

51

2

E Con brio

♩=108

55

1. 2.

61

F Agitato

66

71

G

77
