

Na Rynku Perskim

Tuba

"Patrona de Jimena y Alcaldesa Perpetua"

Dedicada al Pueblo de Jimena (Jaén) Hermandad de Nuestra Señora de los Remedios, siendo su Presidente Diego Moreno Ruiz
Tiene lugar EL ESTRENO ABSOLUTO de la Obra "La Virgen de los Remedios" de Juan Carlos Cañada Gómez
El día 17 de junio 2018 en el Santuario de Cánava (Sierra Mágina) Jimena (Jaén)
Presidiendo este Acto Dña. Esther Ulloa Navarrete Alcaldesa de dicho Municipio.

Espressivo e sémplice

Moderato $\text{♩}=92$

A

sotto voce

B

Juan Carlos Cañada Gómez

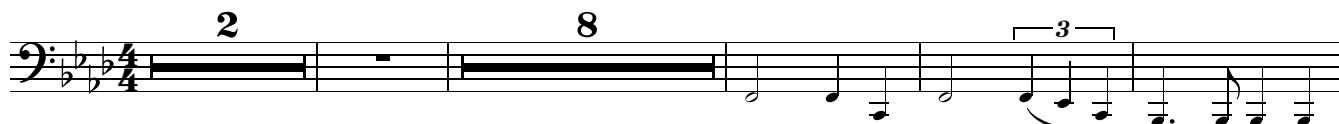

15

loco

C

Più mosso

21

27

allargando

A tempo

P súbito

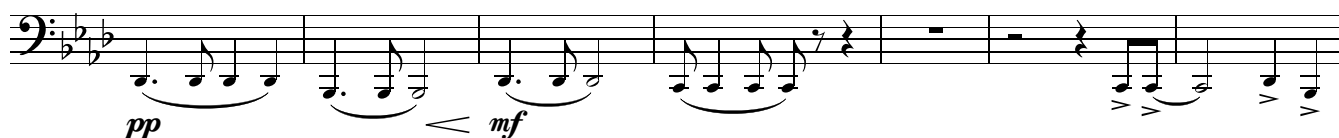

D

Più mosso

34

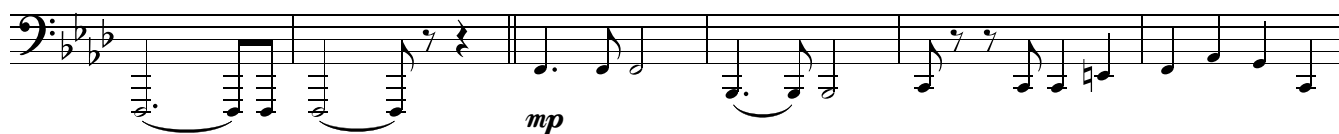

40

46

V.S.

51

E Con brio

$\text{♩} = 108$

55

1. | 2.

61

F Agitato

66

70

G

75

79
